



# The London Resort Development Consent Order

BC080001

## Environmental Statement Volume 3: Figures

### Figure 18.13 – Regulation 5(2)(o), (p) & 6(2) - Highway Plans - Proposed Contours, Levels & Alignment Changes - Sheet 2 of 9

Document reference: 6.3.18.13  
Revision: 00

December 2020

Planning Act 2008  
The Infrastructure Planning (Applications: Prescribed Forms and Procedure) Regulations 2009  
Regulation 5(2)(a)  
The Infrastructure Planning (Environmental Impact Assessment) Regulations 2017  
Regulation 12(1)

[This page is intentionally left blank]



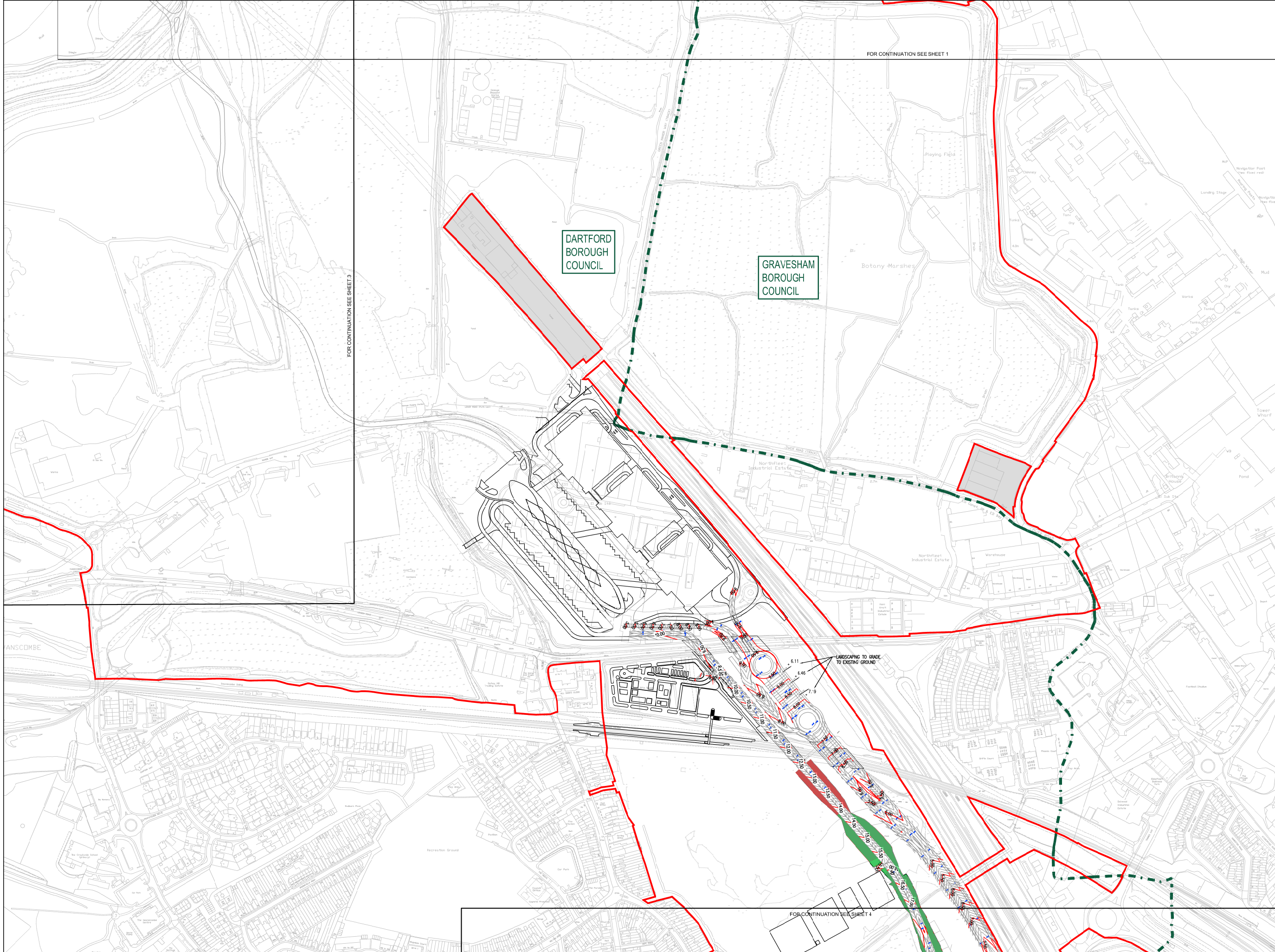
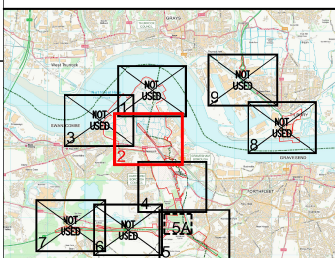

- KEY:**
- ORDER LIMITS
  - - - LOCAL AUTHORITY BOUNDARIES
  - AREA OUTSIDE ORDER LIMITS
  - FALL ARROWS
  - 6.000 EXISTING SPOT LEVELS
  - + GULLIES
  - 0.500 PROPOSED MAJOR CONTOUR (0.5m INTERVALS)
  - 0.100 PROPOSED MINOR CONTOUR (0.1m INTERVALS)
  - CUT INDICATOR
  - FILL INDICATOR
- NOTES:**
1. ALL DIMENSIONS ARE IN METRES, UNLESS OTHERWISE STATED.
  2. THIS DRAWING IS TO BE READ IN CONJUNCTION WITH ALL RELEVANT SCHEME DRAWINGS AND SPECIFICATIONS.
  3. THIS DRAWING IS SCALED AT PAPER SIZE A1, THEREFORE ANY PRINTS TAKEN AT SMALLER SIZES WILL AFFECT ACCURACY OF THE MEASUREMENT UNITS AND SHOULD NOT BE SCALED AGAINST.
  4. THIS DRAWING IS NOT TO BE PRODUCED IN ANY PART OR FORM WITHOUT CONSENT OF WSP UK LIMITED, ALL COPYRIGHT RESERVED.
  5. HIGHWAY ALIGNMENT HAS BEEN DESIGNED TO DWB STANDARDS.



Mountbatten House, Basing View, Basingstoke, RG21 4HJ, UK  
T+ 44 (0) 1256 318 800, F+ 44 (0) 1256 318 700 wsp.com

Project: The London Resort Project No: 70063329

**Disclaimer**  
Do not scale from this drawing. Check all dimensions on site before fabrication or setting out. This document is copyright and may not be reproduced without permission of the owner.

REPRODUCED FROM ORDNANCE SURVEY MAPS, BY PERMISSION OF THE ORDNANCE SURVEY ON BEHALF OF THE CONTROLLER OF HER MAJESTY'S STATIONARY OFFICE. CROWN COPYRIGHT ORDNANCE SURVEY LICENCE NO. 0100031673  
© CROWN COPYRIGHT AND DATABASE RIGHT 2020  
© LOCAL GOVERNMENT INFORMATION HOUSE LIMITED COPYRIGHT AND DATABASE RIGHTS 2020

Rev	Reason for Issue	Date	Drw   TS-S
0	ISSUE FOR DCO SUBMISSION	24/12/20	WSP   TS-S

THE LONDON RESORT DEVELOPMENT CONSENT ORDER  
Regulation 5(2)(c), (b) & 6(2) - Highway Plans - Proposed Contours, Levels & Alignment Changes  
DARTFORD BOROUGH COUNCIL AND GRAVESHAM BOROUGH COUNCIL  
Sheet 2 of 9

Application Number  
**BC080001**

Drawing Reference  
**LR-PL-WSP-DCP-2.14.2**

Scale: **1:2500 @ A1** Sheet: **2 of 9** Revision: **0**